Comp MLS#1802936

Monday, October 20, 2025 8:44 AM

MLS #:	**1802936 LAND\LOTS Sold**	LP:	**$125,000**
County:	**MADISON**	Type:	**AC**
Address:	**9Acres ROCK SPRING R...**	Unit #:	
City:	**OWENS CROSS ROADS**	Zip:	**35763**
Municipality:			
Subdivision:	**METES AND BOUNDS**	CityLimits?:	**Y**
Lot Size:	**160x1656x250x1706**	Lot:	**n/a**
Acreage:	**9.00**	Block	**n/a**
Elementary:	**OWENS CROSS ROADS**	Middle:	**OWENS CR...**
Intermediate:		Other	
High:	**NEW HOPE**	Prc/Acr:	**$13,888.89**

Dir: **S. Old Hwy 431; R. Old Big Cove Rd; L. South Green Mtn Rd; bear L. Rock Spring Rd**

Legal: **Sec 25 T5s R1e Tract 16: Comm At The Nw Cor Of Sec 25 Th S 88.56 Ft N 88 Deg W 1315.98 Ft S 2597.38 Ft E 2668.28 Ft & N 100 Ft To...**

Looking for a unique place to escape that's close to Huntsville? No neighbors. Just wildlife. Amazing views. Trees. Hiking on your own land! Build your Unique Dream Home or Weekend Retreat on this 9+ acre hillside homesite with gorgeous limestone rock formations and hardwood trees. Or your private weekend getaway less than 30 minutes from Huntsville. Surrounded by wildlife. This 9 acre hillside lot with mature hardwoods and gorgeous limestone rock formations is situated just south of the base of Green Mountain offering quick access to Huntsville, Hampton Cove or Guntersville lake. 35 to 40 minutes to Redstone Arsenal, Cummings Research Park.

Tillable Acres:		Wooded Acres:		Pasture Acres:	
Topography:		Land Use (Present):		Frontage:	
Soil Type:		Distance To:		Lot Faces:	
Restrictions -	Min Sqft Required:	Other Restrictions:	Farm Animals Allowed: **N**	Water Property:	
	Deed Restrictions:	Mobile Home Allowed: **N**			

Sub Area	WATER **See Remarks**	SEWER **None**
SELLING TERMS **Cash**	ACCESS **County Road, Paved Road**	USE/ZONE **Acreage**
LAND/LOT **Sloped, Upside**		
		OA?
		OA Terms
		OA Fee $
		OA Point of Contact Name
		OA Website

Contract Date: **4/12/2022** Sold Date: **5/19/2022** SPP: **0** NegCC: SP: **$125,000**

Sold Terms: **CONV**

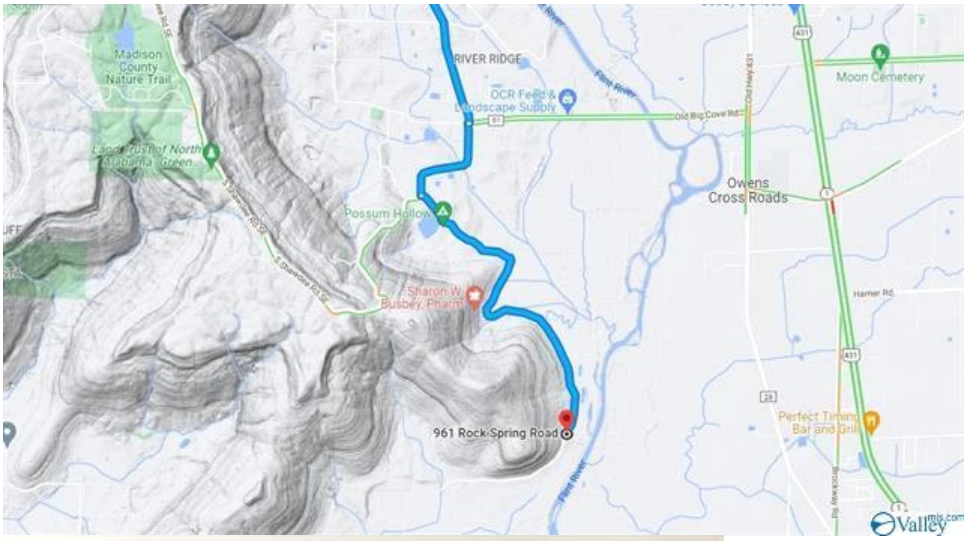
Madison County Nature Trail
RIVER RIDGE
OCR Feed & Landscape Supply
Moon Cemetery
Owens Cross Roads
Possum Hollow
Sharon W. Busbey, Pharm
961 Rock Spring Road
Perfect Timing Bar and Grill
Valley mls.com

Valley mls.com

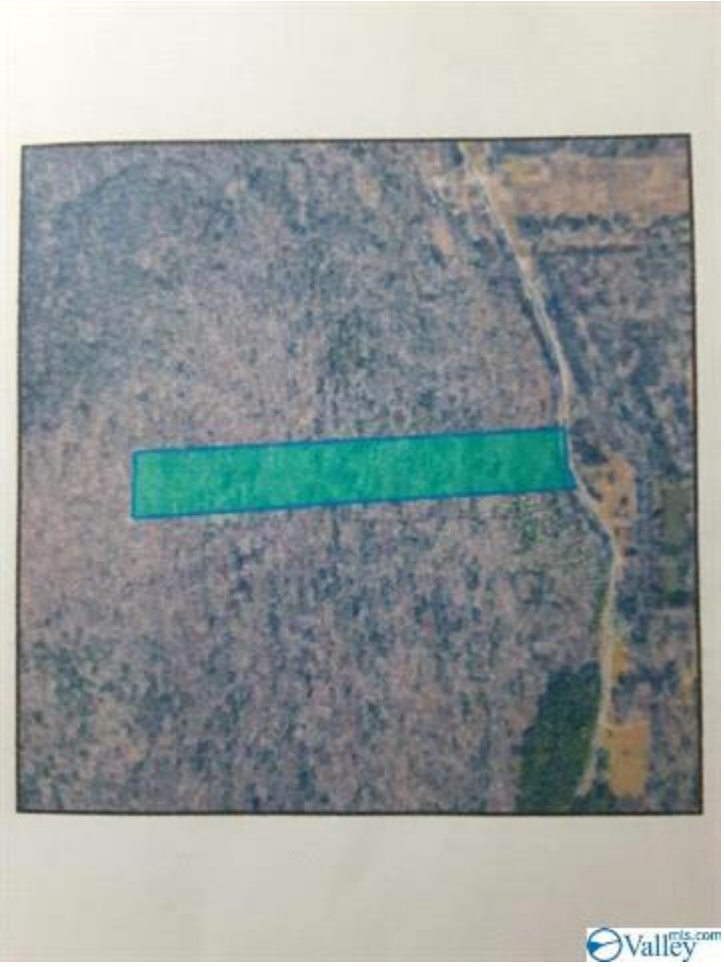
Valley mls.com